



Machined Versions

128



Injection Moulded Version

130



Metal Versions and Accessories

131



3D-Printed Special Clamps

132

Enquiry Form for Custom-Designed Special Clamps

133

Machined Versions

Custom-designed clamping systems for pipes, tubes, hoses, cables and other components according to customer's specifications or based on STAUFF developments, made of thermoplastics, metals and non-ferrous metals.

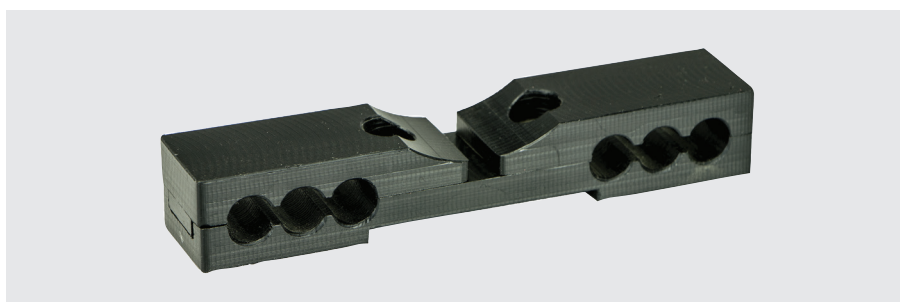
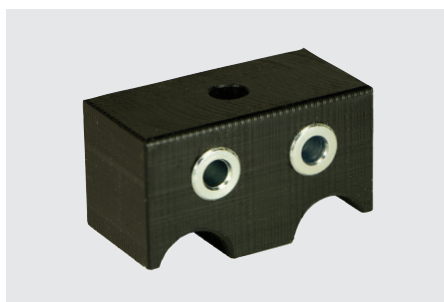
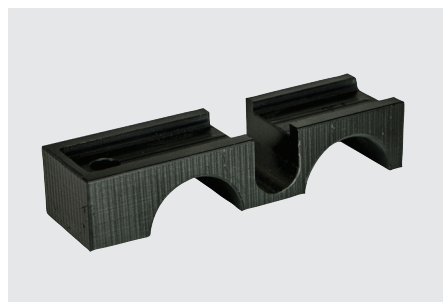
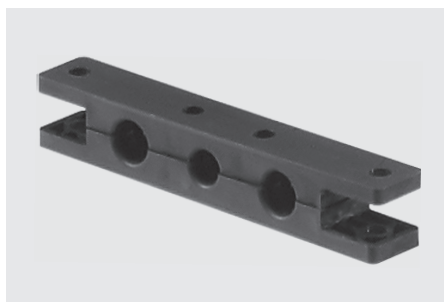

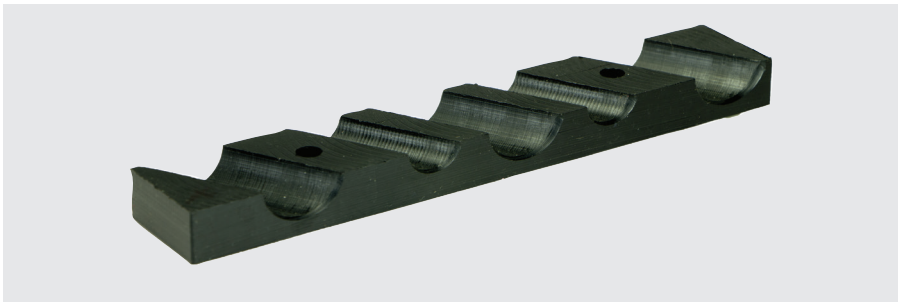
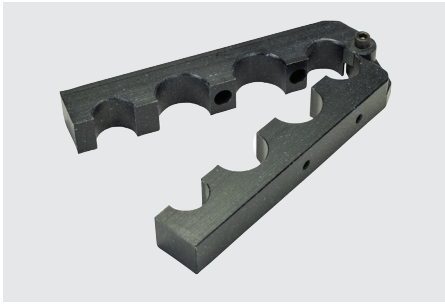

H

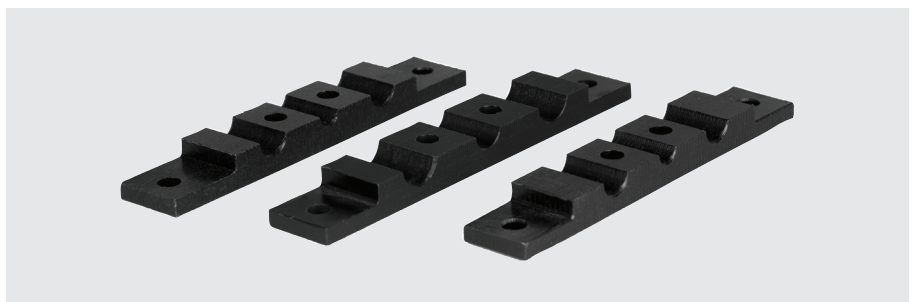

Injection Moulded Versions (Flexi Clamps)

Custom-designed clamping systems for pipes, tubes, hoses, cables and other components according to customer's specifications or based on STAUFF developments, made of Polypropylene, Polyamide and other thermoplastics.

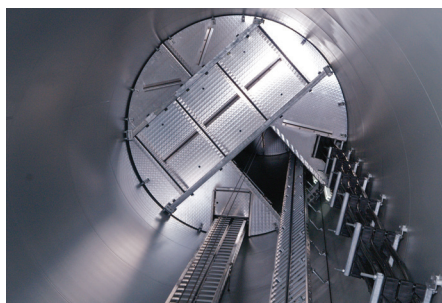
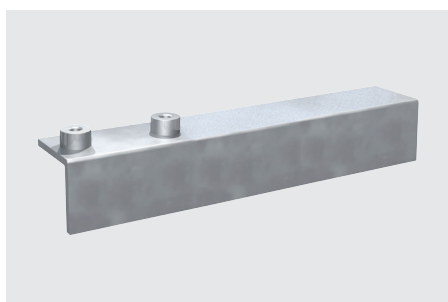
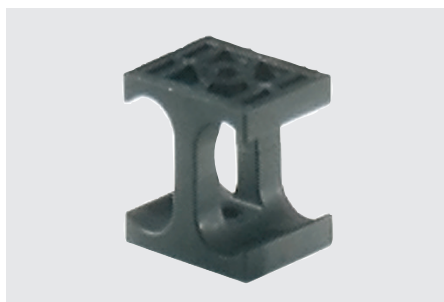
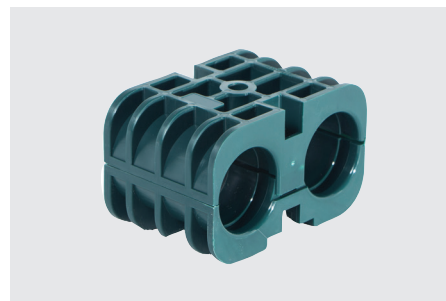
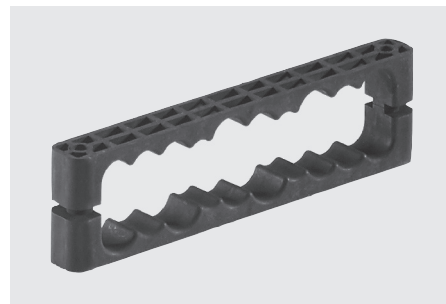

Photo Source: mm-fotowerbung.de



Photo Source: mm-fotowerbung.de





Metal Versions and Accessories

Metal versions of custom-designed clamping systems for pipes, tubes, hoses, cables and other components as well as accessories such as weld plates, cover plates, bolts as well as elastomer inserts.

3D-Printed Special Clamps

Rapid online quoting and unrivalled fast production and delivery of prototypes and components in small batches

STAUFF offers rapid online quoting and unrivalled fast production and delivery of fully functional and durable prototypes and small batches of STAUFF clamps for the secure fastening of pipes, tubes, hoses, cables and other components in hydraulics and other industrial applications.

And that's how simple it works: Upload the CAD model, select options such as material and colour, get your individual price per piece immediately, specify the quantity, and place the order online. You will typically receive your components within a few working days and pay conveniently by invoice.

STAUFF product specialists will be happy to advise you free of charge on the design optimisation of components and provide support in transferring prototypes to large-batch production.

www.stauff.protiq.com



Enquiry Form for Custom-Designed Special Clamps

Please use the following form as a guideline when preparing an enquiry for a custom-designed special clamp. Scan or copy the page from the catalogue, print and complete it with

as much information as possible, before sending it by email or fax to the closest STAUFF branch office. If possible, please also provide a sketch / drawing and let us know the quanti-

ties required, and if the enquiry is for a one-time or recurring demand. We look forward to hearing from you, and are always available for consultation, when required.

Application Information

Area of use	<input type="checkbox"/> Indoor	<input type="checkbox"/> Outdoor
Ambient temperature	Lowest _____ <input type="checkbox"/> °C / <input type="checkbox"/> °F	Highest _____ <input type="checkbox"/> °C / <input type="checkbox"/> °F
Resistance against particular media	<input type="checkbox"/> No	<input type="checkbox"/> Yes <input type="checkbox"/> Mineral oils <input type="checkbox"/> Other oils _____ <input type="checkbox"/> Benzine <input type="checkbox"/> Weak acids <input type="checkbox"/> Solvents <input type="checkbox"/> Alcohols <input type="checkbox"/> Seawater <input type="checkbox"/> Other media _____
Fire protection requirements	<input type="checkbox"/> No	<input type="checkbox"/> Yes <input type="checkbox"/> UL94 <input type="checkbox"/> BS 6853 <input type="checkbox"/> Other standard _____
Material preference for the clamp body	<input type="checkbox"/> Polypropylene <input type="checkbox"/> Aluminium <input type="checkbox"/> Stainless Steel <input type="checkbox"/> V2A <input type="checkbox"/> V4A	<input type="checkbox"/> Polyamide <input type="checkbox"/> Steel <input type="checkbox"/> Other material _____

Design Information

Type of line	<input type="checkbox"/> Pipe / tube (<u>fixed</u> installation) <input type="checkbox"/> Hose <input type="checkbox"/> Cable <input type="checkbox"/> Other components _____	<input type="checkbox"/> Pipe / tube (<u>sliding</u> installation) <input type="checkbox"/> Conduit Hose <input type="checkbox"/> Mix of different types of lines
Maximum dimensions of clamp body	Length _____ x Width _____ x Height _____ <input type="checkbox"/> mm / <input type="checkbox"/> inch	
Total number of lines	_____	
Diameters per line	Line 1 _____ <input type="checkbox"/> mm / <input type="checkbox"/> inch Line 2 _____ <input type="checkbox"/> mm / <input type="checkbox"/> inch Line 3 _____ <input type="checkbox"/> mm / <input type="checkbox"/> inch Line 4 _____ <input type="checkbox"/> mm / <input type="checkbox"/> inch Line 5 _____ <input type="checkbox"/> mm / <input type="checkbox"/> inch Line 6 _____ <input type="checkbox"/> mm / <input type="checkbox"/> inch Line 7 _____ <input type="checkbox"/> mm / <input type="checkbox"/> inch Line 8 _____ <input type="checkbox"/> mm / <input type="checkbox"/> inch	Further comments _____ Further comments _____ Further comments _____ Further comments _____ Further comments _____ Further comments _____ Further comments _____ Further comments _____
Preferred centre distance of the lines	_____ <input type="checkbox"/> mm / <input type="checkbox"/> inch	
Preferred number of screw holes	_____	

Information on Mounting Hardware

Preferred type of bolts	<input type="checkbox"/> Hexagon head bolts (with cover plate) <input type="checkbox"/> Socket cap crews (with cover plate) <input type="checkbox"/> Socket cap crews (w/o cover plate)	<input type="checkbox"/> with metric threads <input type="checkbox"/> with metric threads <input type="checkbox"/> with metric threads	<input type="checkbox"/> with UNC threads <input type="checkbox"/> with UNC threads <input type="checkbox"/> with UNC threads
Preferred type of installation	<input type="checkbox"/> Welding (using a weld plate) <input type="checkbox"/> Direct screw-fastening <input type="checkbox"/> Mounting rail (using a rail nut / adaptor)	<input type="checkbox"/> Welding (using weld studs) <input type="checkbox"/> Adhesive bonded fastening	
Material preference for the hardware	<input type="checkbox"/> Steel	<input type="checkbox"/> Stainless Steel <input type="checkbox"/> V2A <input type="checkbox"/> V4A	

